

PERSONAL NAVIGATOR

Sunrise: 5:13 am Sunset: 10:30 pm
 Evening Attire: Cruise Casual
 All Ashore: 8:00 am
 All Aboard: 2:45 pm
 Today: Cloudy High: 52°F/11°C
 Tomorrow: Cloudy High: 50°F/10°C

WEDNESDAY, MAY 27, 2015

STAVANGER, NORWAY



Ice! Fire! Strings!

FEATURING
Greta Salome

WALT DISNEY THEATRE
 Deck 4, Forward

6:30 pm & 8:45 pm

As a courtesy to all Guests, we kindly advise that the saving of seats is **not** permitted in the Walt Disney Theatre.

 Assistance available at the entrance to the Walt Disney Theatre 30 minutes prior to show time.



Welcome to Stavanger

Norway's Petroleum Capital

Sometimes referred to as Bergen's little brother, Stavanger offers its own quaint charm, with original dock side warehouses and pretty 18th-century streets climbing up from a bustling harbor. With a history that stretches back deep into the middle ages, the city offers a delightful mix of the old and new, and a landscape just as diverse, offering sandy beaches, steep mountains and breathtaking fjords. Once a tranquil coastal market town and then later an important fishing port, the discovery of oil offshore in 1969 forever changed the now bustling city's fortunes and landscape.

While it retains something of its small-town roots – an enchanting feeling of light and space – the impact on the local economy is evident. Most nights, especially in summer, the city's waterfront comes alive in the best tradition of port cities, and locals can eat well here, if not inexpensively.

Located at the mouth of the Gandsfjord in southwestern Norway and considered the gateway to the Norwegian fjords, Stavanger offers a rich cultural experience, with vestiges from the Viking Age, including the battle in Hafsfjord in 872 AD found in the region. Enjoy Norway's most international city, from Fargegaten, a colorful street where old wooden houses have been painted with bright colors, to all the natural wonders of the area.



Disney Cruise Line
PORT ADVENTURES

Please check your port adventures tickets for your tour meeting time and location or availability and tour information. Stop by the Port Adventures Desk located on Deck 3 Midship where our team will be delighted to help you plan your vacation.

DINNER MENU

Animator's Palate : Frozen
 Carioca's : Frozen
 Lumiere's : Frozen

DRINK OF THE DAY

Bora Shake (Non-Alcoholic)
 Grape Crush (Alcoholic)

IMPORTANT NUMBERS

Fire/Security: 7-3001
 Medical Emergency: 7-3000
 Health Center: 7-1923

ADULT ACTIVITY HIGHLIGHTS



SENSES SPA FITNESS CLASSES & SEMINARS
Pure Form Pilates - Senses Spa & Salon - 3:00 pm
Stretch & Relax - Senses Spa & Salon - 6:00 pm
Complimentary Footprint Analysis - Senses Spa & Salon - 6:30 pm

TASTING CLASSES

Vodka Tasting (21+) - Cove Cafe - 10:30 pm
 Please make reservations for tastings at Guest Services for a nominal fee.
 Tasting Seminars are only for Guests 21 and older.



CLUB 18*21: MIXER
Cove Cafe, Deck 9, Midship - 9:45 pm
 Come join fellow cruisers your own age at our exclusive Club 18*21 event.

KNOW IT ALL TRIVIA

O'Gills Pub, Deck 3, Forward - 7:45 pm
 Do you think you know it all? Put yourself to the test as your Club Host, pushes the limits of your knowledge at Know It All Trivia.



CLUB FROZEN THE AFTER-PARTY
Deck 9 Stage, Deck 9, Midship - 11:00 pm
 After the fun ends on deck, head to this cool adult-exclusive party with a special appearance by The Walt Disney Theatre Dancers.

FUN FOR ALL AGES HIGHLIGHTS



ANNA'S CHOCOLATE CHASE SCAVENGER HUNT RIDDLE
 Need sun balm or maybe a sweater? Then have no fear; it's always a Big Summer Blowout in here!

ANNA'S CHOCOLATE CHASE SCAVENGER HUNT RIDDLE
 To see this atrium character, there's no need to stand in line. It greets you each time you come to dine.

ANNA'S CHOCOLATE CHASE SCAVENGER HUNT RIDDLE
 You can sit in the dark any time of day, and on the screen moving pictures play!

DANCE CLASS - RUMBA

Fathoms, Deck 3, Forward - 2:30 pm
 Join our dance instructors as they teach you the basics of the Rumba.

DISNEY VACATION CLUB GROUP PREVIEW

D Lounge, Deck 4, Midship - 3:00 pm
 Want to learn more about taking magical vacations year after year? Please see a Disney Vacation Club representative on Deck 4, Midship, or call 7-2805 from your stateroom phone for more information about our interactive group presentation.



CRAFTS: MEMORY PAGES

Promenade Lounge, Deck 3, Aft - 3:00 pm
 Create fun memory pages with your Cruise Staff that are yours to keep.

DISNEY CRUISE LINE TRIVIA

Promenade Lounge, Deck 3, Aft - 4:00 pm
 Navigate your way through a round of questions testing your knowledge of Disney Cruise Line.

FINAL JACKPOT BINGO

Bingo Pre-Sales start at 4:00 pm
Fathoms, Deck 3, Forward - 4:30 pm
 The snowball jackpot **MUST BE WON** at this final session! Beat the line and get your cards early. Who will be the lucky winner? It could be you! Pre-Sales start 30 minutes prior to game.



DREAMS DANCE CLASS

D Lounge, Deck 4, Midship - 4:45 pm
 Join some of your Cast from the Walt Disney Theatre, as they teach you a dance routine from tonight's show, Disney Dreams: An Enchanted Classic!

OAKEN'S MAYPOLE SWIRL AND TWIRL

Deck 9 Stage, Deck 9, Midship - 5:15 pm & 7:45 pm
 Hoo-Hoo! Family! Join Oaken's cousins on deck for a Midsummer celebration. Take a swirl and a twirl around the maypole and learn some traditional songs and dances, yah? (Weather Permitting)



VARIETY: MAX WINFREY

Fathoms, Deck 3, Forward - 7:45 pm
 Featuring the Physical Comedy of Max Winfrey, in this fun for all the family cabaret show.

GENERATION GAME

D Lounge, Deck 4, Midship - 7:45 pm
 Join your Cruise Staff team for our kids vs. adults game show featuring a series of challenges and tasks. Who will be the champion in our battle of the generations?

FREEZING THE NIGHT AWAY WITH ANNA, ELSA AND FRIENDS!

Deck 9 Stage, Deck 9, Midship - 10:15 pm
 It's a Big Summer Blowout! Come join some of your favorite Frozen friends and Arendelle's royal party planners on Deck 9 for the best deck party on this side of the fjord! (Weather Permitting)



SAFETY ASHORE INFORMATION

While you will find many great experiences ashore, please remain vigilant about your personal safety and the safety of your belongings. As in any large urban tourist destination, you'll want to take some basic precautions to make the most of your time ashore.

- Be aware of your surroundings at all times. Avoid short cuts, narrow alleys and poorly lit streets.
- Avoid wandering from the main shopping and tourist areas into unfamiliar territory. If venturing out independently, have a plan, use only licensed taxi operators.
- Identity/Credit Card theft can occur anywhere. Please remain vigilant in monitoring the safe keeping of your personal information.
- Leave valuables in your room safe and avoid carrying large amounts of cash. Exercise caution when using ATMs. Cameras and handbags should be carried close to your body or concealed out of sight.
- Leave air transportation tickets and other travel documents in your room safe. When going ashore, each adult is required to carry a Driver's license, passport or other government-issued photo ID. Note: Some ports may require guests to carry passports ashore.
- Most crimes are easier to commit in dark unlit areas. When going ashore at night, please be extra vigilant about your personal safety.

www.castawayclub.com

Morning	8:30	8:45	9:00	9:15	9:30	9:45	10:00	10:15	10:30	10:45	11:00	11:15	11:30	11:45	12:00	12:15	12:30	12:45	1:00	1:15	1:30	
FUNNEL VISION	Cars (G) Funnel Vision								Brave (PG) Funnel Vision								Toy Story 2 (G) Funnel Vision					
BUENA VISTA THEATRE	Guardians of the Galaxy (PG-13) Duration: 2 Hours 2 Minutes								Alexander...Very Bad Day (PG) Duration: 1 Hour 21 Minutes								Tomorrowland (PG) Open Captioning Duration: 1 Hour 21 Minutes					
CHARACTERS																						
FUN FOR ALL AGES											Nemo's Coral Reef Adventure Disney's Oceaneer Club				Pictionary Challenge Promenade Lounge							
ADULTS	Friends of Bill W. Keys																					
VIBE 14-17 YEARS OLD											Youth Activities Open House				Scavenger Hunt							
EDGE 11-14 YEARS OLD											Youth Activities Open House				Homework Help				Four Square			
OCEANEER LAB 3-12 YEARS OLD											Super Sloppy Science				Lunch							
OCEANEER CLUB 3-12 YEARS OLD											Relay Games				Youth Activities Open House							
											Nemo's Coral Reef Adventure				Craft Corner Disney's Oceaneer Club							

Symbol for activities that will be repeated during the cruise



Afternoon	1:45	2:00	2:15	2:30	2:45	3:00	3:15	3:30	3:45	4:00	4:15	4:30	4:45	5:00	5:15	5:30	5:45	6:00	6:15	6:30	6:45			
FUNNEL VISION	Deck Party with ABBAFAB Deck 9 Stage								Toy Story 3 (G) Funnel Vision								Frozen (PG) Funnel Vision							
BUENA VISTA THEATRE	Frozen (PG) DOLBY 3D Duration: 1 Hour 48 Minutes								Cinderella (2015) (PG) Duration: 1 Hour 52 Minutes															
CHARACTERS	Ducky & Fab 5 Lobby Atrium				Minnie & Daisy DK4 Mid (S)				Spiderman Preludes DK4 Mid (S)				Mickey & Goofy DK4 Mid (S)											
FUN FOR ALL AGES	Dance Class: Rumba Fathoms		 D Lounge - Group Preview		Bingo Pre Sales		FINAL Jackpot BINGO Fathoms		 Lobby Atrium		 Promenade Lounge		Xbox®: Disney Infinity (10+) Promenade Lounge		Crafts: Memory Pages Promenade Lounge		Disney Cruise Line Trivia Promenade Lounge		Dreams Dance Class D Lounge		Ballroom Dancing Fathoms			
ADULTS	Pure Form Pilates Senses Spa & Salon				Stretch & Relax Senses Spa & Salon				Footprint Analysis Senses Spa & Salon															
VIBE 14-17 YEARS OLD	Scavenger Hunt		Guesstures		Game Challenge				Dive into DJ'ing				Video Game Challenge				Youth Activities Open House							
EDGE 11-14 YEARS OLD	Four Square		Bingo		Scavenger Hunt				Trivia Challenge				Pictionary				Chillin' in Edge							
OCEANEER LAB 3-12 YEARS OLD	Float Fun Trivia				Friendship Rocks Prep				Friendship Rocks				Dinner											
OCEANEER CLUB 3-12 YEARS OLD	Open House		Toy Story Boot Camp		Picture This																			

FOLD

Fold along the dotted lines and take me with you so you don't miss any of the fun!

FOLD

Evening	7:00	7:15	7:30	7:45	8:00	8:15	8:30	8:45	9:00	9:15	9:30	9:45	10:00	10:15	10:30	10:45	11:00	11:15	11:30	11:45	12:00	
FUNNEL VISION	Freezing the Night Away Deck 9 Stage																Guardians of the Galaxy (PG-13) Duration: 2 Hours 2 Minutes					
BUENA VISTA THEATRE	Cinderella (2015) (PG) Duration: 1 Hour 52 Minutes								Guardians of the Galaxy (PG-13) Duration: 2 Hours 2 Minutes													
CHARACTERS	Minnie & Daisy DK4 Mid (S)		Thor Preludes		Mickey & Goofy DK4 Mid (S)																	
FUN FOR ALL AGES	Oaken's Maypole Swirl & Twirl Lobby Atrium		Variety: Max Winfrey Fathoms		 Promenade Lounge		 Deck 9 Stage		Live Piano With Joe Creamer Promenade Lounge				Live Piano With Joe Creamer Promenade Lounge									
ADULTS	Dreem Duo LIVE O'Gills Pub		Know It All Trivia O'Gills Pub		Dreem Duo LIVE O'Gills Pub		Club 18*21: Mixer Cove Cafe		Live Music with Dreem Duo O'Gills Pub				Cruise Staff DJ Fathoms									
VIBE 14-17 YEARS OLD	Open House		Game Challenge				Pump It Up				Teen Choice				Gender Wars							
EDGE 11-14 YEARS OLD	Chillin' in Edge		Youth Activities Open House				Wii Challenge				Tween Choice				GAGA Ball							
OCEANEER LAB 3-12 YEARS OLD	Youth Activities Open House																					
OCEANEER CLUB 3-12 YEARS OLD	Do You Wanna Build A Snowman?				Game Challenge																	

IN THE SPOTLIGHT SERIES
JUMP UP! SERIES
CLUBHOUSE SERIES
CREATE & INVENT SERIES
STORYBOOK SERIES
OPEN HOUSE

BUENA VISTA THEATRE

Deck 5, Aft

Open Captioning

DOLBY.3D

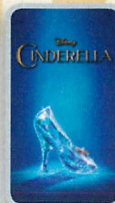

8:30 am & 10:45 pm Duration: 2 hrs 2 mins Rating: PG-13	11:00 am Duration: 1 hr 21 mins Rating: PG	12:45 pm Duration: 1 hr 21 mins Rating: PG	3:30 pm Duration: 1 hr 48 mins Rating: PG	5:45 pm & 8:15 pm Duration: 1 hr 52 mins Rating: PG
---	---	---	--	---

Character Appearances

DON "DUCKY" WILLIAMS & THE FAB 5

Lobby Atrium - 3:30 pm

MINNIE & DAISY

DK4 Mid (S)
5:15 pm & 7:30 pm

SPIDERMAN

Preludes - 5:30 pm

MICKEY MOUSE & GOOFY

DK4 Mid (S)
5:45 pm & 8:00 pm

THOR

Preludes - 7:45 pm

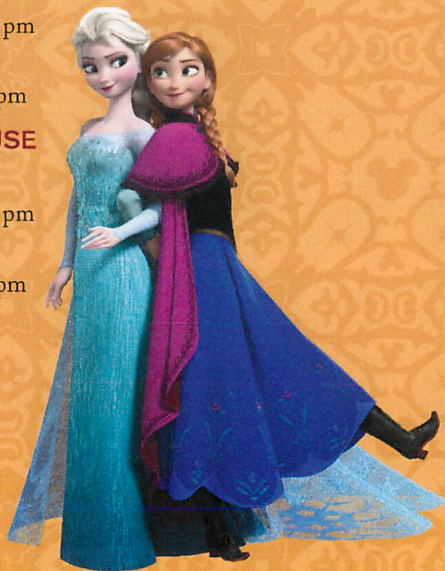

(P) - Port Side, (S) - Starboard Side

Don't forget your Camera to capture those Magical Moments!
Check here each day for Character appearances.

For detailed Character appearance information, please see the Character Information Board in the Lobby Atrium.

Meet-and-Greets will be advertised for the length of time the line will be open. To avoid disappointment, please meet at start time of appearances.

YOUTH ACTIVITIES THEMED EXPERIENCES

CLUBHOUSE SERIES focuses on movement and features content which appeals to younger children.

JUMP UP! SERIES includes large group games & movement-oriented activities.

IN THE SPOTLIGHT SERIES focuses on children's stage presence with lots of activities and enthusiasm.

STORYBOOK SERIES is designed with a strong connection to the Disney classic stories.

CREATE & INVENT SERIES will have a tactile focus allowing children to create and admire their work.

SOLVE IT! SERIES are less active, but will challenge children with problem/solutions-based activities.

YOUTH ACTIVITIES OPEN HOUSE

Activities for families, adults and children of all ages to enjoy together.

SHIP DIRECTORY

YOUTH ACTIVITIES

DISNEY'S OCEANEER CLUB	DECK 5, MID	8:00 AM - 10:00 PM
DISNEY'S OCEANEER LAB	DECK 5, MID	11:00 AM - 12:00 AM
EDGE	DECK 2, MID	10:30 AM - 1:00 AM
IT'S A SMALL WORLD NURSERY	DECK 5, AFT	8:00 AM - 11:00 PM
VIBE	DECK 10, MID	12:00 PM - 2:00 AM

POOLS

*Children under 12 years of age must have adult supervision in all pools.

AQUADUNK	DECK 10, MID	3:00 PM - 6:00 PM
AQUALAB	DECK 9, AFT	10:00 AM - 6:00 PM
GOOFY'S POOL	DECK 9, MID	10:00 AM - 6:00 PM
NEPHEWS' SPLASH ZONE	DECK 9, AFT	9:00 AM - 6:00 PM
QUIET COVE POOL (18+)	DECK 9, FWD	8:00 AM - 10:00 PM
TWIST 'N' SPOUT	DECK 9, AFT	3:00 PM - 6:00 PM

Complimentary pool vests are available for children to use in the pools onboard. They are located on the pool deck.

RECREATION

PORT ADVENTURES DESK	DECK 3, MID	7:30 AM - 10:30 AM 7:00 PM - 8:30 PM
SENSES FITNESS CENTER (18+)	DECK 9, FWD	6:30 AM - 10:00 PM
WIDE WORLD OF SPORTS DECK	DECK 10, FWD	24 HOURS

GENERAL INFORMATION

BUENA VISTA THEATRE	DECK 5, AFT	SHOWTIMES
DISNEY VACATION CLUB DESK	DECK 4, MID	3:00 PM - 10:00 PM
ONBOARD SALES DESK	DECK 4, MID	4:00 PM - 6:00 PM 7:30 PM - 10:00 PM
FUNNEL VISION	DECK 9, MID	SHOWTIMES
GUEST SERVICES	DECK 3, MID	24 HOURS
HAIR BRAIDING	DECK 9, MID	5:00 PM - 9:00 PM
MEDICAL HEALTH CENTER	DECK 1, FWD	9:30 AM - 11:00 AM 4:30 PM - 7:00 PM
PORT & SHOPPING DESK	DECK 3, MID	
PRELUDES	DECK 4, FWD	5:30 PM - 9:00 PM
QUARTER MASTERS (ARCADE)	DECK 9, MID	24 HOURS
SENSES SPA AND SALON	DECK 9, FWD	8:00 AM - 10:00 PM
SHUTTERS PHOTO GALLERY	DECK 4, AFT	3:30 PM - 11:00 PM
TODDLER AREA (PROMENADE LOUNGE)	DECK 3, AFT	24 HOURS
WALT DISNEY THEATRE	DECK 4, FWD	SHOWTIMES

SHOPPING

ANNA & ELSA'S BOUTIQUE	DECK 10, MID	9:00 AM - 9:00 PM
MICKEY'S MAINSAIL	DECK 4, FWD	4:00 PM - 11:00 PM
QUACKS	DECK 9, MID	
SEA TREASURES	DECK 3, FWD	4:00 PM - 11:00 PM
VISTA GALLERY	DECK 4, MID	6:00 PM - 11:00 PM
WHITE CAPS	DECK 4, FWD	4:00 PM - 11:00 PM

DINNER MENU
Animator's Palate : Frozen
Carioca's : Frozen
Lumiere's : Frozen

DRINK OF THE DAY
Bora Shake (Non-Alcoholic)
Grape Crush (Alcoholic)

WEATHER FORECAST
Today: Cloudy
High: 52°F/11°C
Tomorrow: Cloudy
High: 50°F/10°C

Evening Attire: Cruise Casual

DINING & LOUNGES

BREAKFAST

CABANAS	DECK 9, AFT	7:00 AM - 11:00 AM
DAISY'S DE LITES	DECK 9, AFT	6:30 AM - 8:30 AM
LUMIERE'S (À-LA CARTE)	DECK 3, MID	7:30 AM - 9:00 AM

LUNCH

CABANAS	DECK 9, AFT	11:45 AM - 2:00 PM
DAISY'S DE LITES	DECK 9, AFT	11:00 AM - 6:00 PM
LUMIERE'S	DECK 3, MID	12:00 PM - 1:30 PM
PETE'S BOILER BITES	DECK 9, AFT	11:00 AM - 6:00 PM
PINOCCHIO'S PIZZERIA	DECK 9, MID	11:00 AM - 6:00 PM

DINNER

ANIMATOR'S PALATE	DECK 4, AFT	6:00 PM & 8:30 PM
CABANAS TABLE SERVICE	DECK 9, AFT	6:30 PM - 8:30 PM
CARIOCA'S	DECK 3, AFT	6:00 PM & 8:30 PM
LUMIERE'S	DECK 3, MID	6:00 PM & 8:30 PM
PALO (FOR RESERVATIONS CALL 7-6843)	DECK 10, AFT	6:00 PM - 8:30 PM
PETE'S BOILER BITES	DECK 9, AFT	6:00 PM - 10:00 PM

LATE NIGHT SNACKS

O'GILLS PUB	DECK 3, FWD	10:45 PM - 11:45 PM
PINOCCHIO'S PIZZERIA	DECK 9, MID	9:30 PM - 12:00 AM
PROMENADE LOUNGE	DECK 3, AFT	10:45 PM - 11:45 PM

ADDED FEATURES

EYE SCREAM	DECK 9, AFT	11:00 AM - 11:00 PM
BEVERAGE STATION	DECK 9, AFT	24 HOURS
ROOM SERVICE	DIAL 7-4330	24 HOURS

ENTERTAINMENT - LOUNGES - BARS

Adults must be 21 and older to consume alcoholic beverages.

AFTER HOURS	DECK 3, FWD	(AFTER 9:00 PM. ADULTS ONLY)
COVE CAFE (18+)	DECK 9, MID	6:30 AM - 12:00 AM
D LOUNGE	DECK 4, MID	SHOWTIMES
FATHOMS (18+)	DECK 3, FWD	7:00 PM - 2:00 AM
FROZONE TREATS	DECK 9, AFT	11:00 AM - 6:00 PM
INTERNET CAFE	DECK 3, AFT	24 HOURS
KEYS (18+)	DECK 3, FWD	6:00 PM - 12:30 AM
O'GILLS PUB (18+)	DECK 3, FWD	1:00 PM - 12:30 AM
PRELUDES	DECK 4, FWD	5:30 PM - 9:00 PM
PROMENADE LOUNGE	DECK 3, AFT	8:00 AM - 12:00 AM
PINOCCHIO'S PIZZERIA	DECK 9, MID	10:30 AM - 12:00 AM
SIGNALS (18+)	DECK 9, FWD	10:00 AM - 10:00 PM

Public Health Advisory: Consuming raw or undercooked meats, poultry, seafood, shellfish, or eggs may increase your risk for foodborne illness, especially if you have certain medical condition.

All Ashore: Approx. 8:00 am
All Aboard: 2:45 pm

Ship's Agent In Stavanger

Director Ship Agency
Capt. Morten Kinn, European Cruise Service AS
Strandgaten 197, P.O. Box 1926, 5817 Bergen, Norway
T: +47 5590 0780; Mobile: +47 9826 8285

IMPORTANT NUMBERS

Fire/Security: 7-3001
Medical EMERGENCY: 7-3000
Health Center: 7-1923

YOUTH ACTIVITIES HIGHLIGHTS

DINE & PLAY

As a convenience for families dining at 8:45 p.m., our Youth Activities counselors will be available at 9:45 p.m. at the entrance of Lumiere's, Carioca's and Animator's Palate to bring registered children to join the fun in Disney's Oceaneer Club and Disney's Oceaneer Lab.



Deck 5, Aft (7-5864) 8:00 am - 11:00 pm

Infants and Toddlers can enjoy toys and activities at It's a small world nursery. Reservations are first come, first served so please stop by!



Deck 5, Midship (7-1439) 8:00 am - 10:00 pm
(3-12 years old)

TOY STORY BOOT CAMP

2:30 pm

Join Corporal Green in our own version of boot camp as we learn how to have fun - The Toy Story way!

DO YOU WANNA BUILD A SNOWMAN?

7:30 pm

Help us bring one of our favorite Frozen songs to life! Create your own personal flurry and build a snowman to keep with you throughout the cruise!



Deck 5, Midship (7-1445) 11:00 am - 12:00 am
(3-12 years old)

FLOAT FUN TRIVIA

2:30 pm

How well do you know the ship? With a Coke Float as your reward, everyone is in the trivia spirit.

FRIENDSHIP ROCKS

4:45 pm

Come and celebrate with all the children from the Oceaneer Club and Lab in the jammin' performance of Friendship Rocks! You won't want to miss any of the fun.



Deck 2, Midship (7-5816) 10:30 am - 1:00 am
(11-14 years old)

GAGA BALL

11:00 pm

Come take part in this great game as you try to outlast your opponents.

SUPER SLOPPY SCIENCE

12:00 am

Join Professor Make-O-Mess in some of the most extreme experiments you will ever see in the world of Super Sloppy Science!



Deck 10, Midship (7-18517) 12:00 pm - 2:00 am
(14-17 years old)

SCAVENGER HUNT

1:00 pm

A little friendly competition exploring the ship; see if you can solve the clues and finish first.

DIVE INTO DJ'ING

4:00 pm

Hop on the turn tables and learn to scratch with our Club DJ.

BUENA VISTA THEATRE

Deck 5, Aft
Today's Movies

Open Captioning



8:30 am & 10:45 pm
Duration:
2 hrs 2 mins
Rating: PG-13



11:00 am
Duration:
1 hr 21 mins
Rating: PG

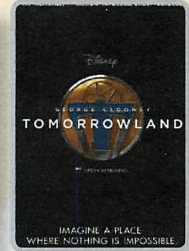

12:45 pm
Duration:
1 hr 21 mins
Rating: PG

DOLBY 3D

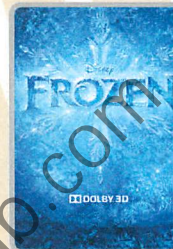

3:30 pm
Duration: 1 hr 48 mins
Rating: PG

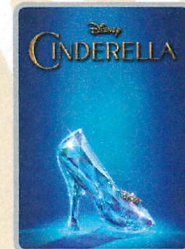

5:45 pm & 8:15 pm
Duration: 1 hr 52 mins
Rating: PG



SNOW-TACULAR CELEBRATION

It's a Big Summer Blowout!
Come join some of your favorite Frozen friends and Arendelle's royal party planners on Deck 9 for the best deck party on this side of the fjord! (Weather Permitting)

**Deck Stage,
Deck 9, Midship,
10:15 pm**



ADULT THEME NIGHT

After the fun ends on deck, head to this cool adult-exclusive party with a special appearance by The Walt Disney Theater Dancers.

**Fathoms (18+),
Deck 3, Forward
11:00 pm**

YOUTH ACTIVITIES OPEN HOUSE

Open House is an opportunity for all to come and participate in a variety of exciting activities and free time in the Oceaneer Club, Oceaneer Lab, it's a small world nursery, Vibe and Edge throughout the cruise. During these times secured programming will still be offered in the other venue for those looking to check their children into care.

Edge: 10:30 am - 12:00 pm & 7:30 pm - 9:00 pm

Vibe: 12:00 pm - 1:00 pm & 6:00 pm - 7:30 pm

Disney's Oceaneer Club: 11:00 am - 2:00 pm

Disney's Oceaneer Lab: 7:00 pm - 9:00 pm

MORE TO ENJOY WHILE ONBOARD



PLAN YOUR NEXT GETAWAY NOW

Our 3 and 4-night Bahamian Cruises are a perfect way to get an instant tropical recharge! Departing from Miami or Port Canaveral, most Bahamian cruises include a stop at Disney's private island, Castaway Cay. Visit the Onboard Sales Desk to learn more about our special onboard booking offer.



DISNEY VACATION CLUB

Visit the Disney Vacation Club information desk and ask us about show times where you will learn how to turn every vacation into the vacation of a lifetime.

EXPRESS CHECK OUT

If you have a credit card on file, you qualify for express check out. No need to visit Guest Services to settle your account.

CURRENCY EXCHANGE

Credit/debit cards are widely accepted & preferred in European ports of call, however, Norwegian Krone & Euros will also be available for exchange at Guest Services, Deck 3, Midship. Please check with Guest Services for further information.

Connect @ Sea

We are now offering a NEW and improved Internet service to stay connected on your cruise like no other in the industry! Internet packages range from \$0.25 per MB - \$89.00 (1000 MB package). For more information contact your Connect@Sea Expert or Guest Services onboard.

EARLY FLIGHT INFORMATION

Should you have a flight out of the Copenhagen airport prior to 10:30 am on debarkation morning kindly bring your airline tickets to Guest Services on Deck 3, Midship for additional information and assistance.

EXPRESS WALK OFF

This option allows you to take your luggage off the ship at your leisure once the ship has been cleared by the local authorities. You won't need to wait for your luggage to enter the terminal and there is no need to claim it inside the terminal building. Please note that no assistance with luggage is provided for this option.



Discover Stavanger with our Port Adventures! It has a wonderful mix of old and new world charm. The regions landscape varies between sandy beaches, steep mountains and fjords. Come on, let's explore!

Port Adventures Desk, Deck 3, Midship

SHOPPING

ARTIST DON "DUCKY" WILLIAMS

Make your way to the Vista Gallery for the opportunity to meet popular Disney artist Don "Ducky" Williams at 7:30 pm. Here you'll see his beautiful artwork along with the artwork of other celebrated artists featuring some of your favorite Disney characters. Deck 4, Midship.

MAGICAL MAKEOVERS WITH GLITTER & GO

Fairy Godmothers-in-Training have boarded the Disney Magic Cruise Ship and are anxiously awaiting to give you a sparkly transformation with the Glitter & Go makeover experience. Guests ages 3-12 will have the opportunity to allow their inner Princess to shine through in time for Freezing the Night Away! For more information, please see a Merchandise Host/Hostess at Mickey's Mainsail, Deck 4, Forward.

FREEZING THE NIGHT AWAY

Head to the onboard shops on Deck 4, Forward, where you'll find everything you need for Freezing the Night Away during tonight's snow-tacular celebration! Discover the specially designed trendy apparel for everyone in the family and featuring some of your favorite Disney Frozen friends.

STYLISH MEN'S APPAREL

Discover stylish casual men's apparel when you visit White Caps on Deck 4, Forward. Here you'll find Tissot watches and Nike polo shirts, including the men's Nike polo with matching hat designed especially for the Disney Cruise Line Transatlantic crossing.

DISNEY CRUISE LINE SHOPPING

Commemorate this voyage on the Disney Magic with the various Disney Cruise Line merchandise available in the onboard shops, Deck 4, Forward, such as the tee created especially for this year's Transatlantic crossing. **Please note, tomorrow is the final day for your onboard Disney Cruise Line shopping. Due to Customs regulations, our onboard shops will be closed once we arrive to Copenhagen on Friday, May 29, and will remain closed for the remainder of the cruise.**

Due to port regulations, when the ship is docked, the stores will remain closed.



SALON TASTER SPECIAL

Choose from a Facial, Neck and Shoulder Massage, Foot, Ankle and Hand Massage and many more! Choose three for \$99, five for \$119 or all eight for \$139.

Deck 9, Forward - Phone : 7-1465

Anna & Elsa's
BOUTIQUE

At Anna & Elsa's Boutique, your dreams of snow in summer can come true, with the Disney Frozen Package.

Deck 10, Midship



CASUAL PORTRAITS TONIGHT!

Capture the magic of your vacation at one of our portrait studios and let the memories live on.

Tonight in the Lobby Atrium, Deck 3 Midship from 5:15 pm - 6:00 pm & 7:30 - 8:30 pm.

**Please note that photos are available for viewing on our interactive photo kiosks approximately five hours after being taken and are only available for purchase during this cruise.*

DM0930 05-27-2015 ©DISNEY

IMPORTANT INFORMATION

Security Notice

All Guests (including Children) who wish to disembark or embark the ship are required to present their Key to the World card at the gangway. A photo ID is also required for those Guests who are 18 years of age or older. Guests under the age of 18 are required to have a parent, guardian or other responsible adult sign an authorization form at the Guest Service Desk if they wish to go ashore unaccompanied or with any adult from another stateroom.

Sunscreen/Insect Repellent Advisory
Use sunscreen first and protect against mosquito bites and related illnesses by applying insect repellent on top of sunscreen when going ashore. Insect repellent is available for purchase in White Caps.

Verandah Safety

Please do not leave any combustible materials on your balcony when not present in your stateroom for safety reasons.

Inclement Weather

For the safety of all Guests, outdoor events may be changed due to unforeseen weather conditions.

Corridor Quiet Hours

As a courtesy to all our Guests, please recognize quiet hallway hours from 10:00 p.m. til 8:00 a.m.

Environmental Message

With Disney's commitment to the Environment please refrain from throwing anything over the Ship's side. Thank you.

No Reserved Seats Policy

As a courtesy to all Guests we kindly advise that the saving of seats is not permitted in the Walt Disney Theatre, and the saving of the sun loungers is not permitted on Deck 9 and 10. Items left unattended will be returned to lost and found at Guest Services, Deck 3, Midship.

Sunbathing

Topless sunbathing is not allowed. Swimsuit tops must be worn at all times. Thong-style bottoms are not permitted.

Smoking

For the comfort of our guests, the following areas are designated as smoking areas:

- Deck 10 Forward, Starboard Side
- Deck 9, Forward, Starboard Side at Quiet Cove
- Deck 4, Starboard Side from 6:00 p.m. to 6:00 a.m. only (all of Deck 4 is non-smoking from 6:00 a.m. to 6:00 p.m.)

Smoking is prohibited inside all guest staterooms and on stateroom verandahs. Guests found smoking in their staterooms or on their verandahs will be charged a \$250 stateroom recovery fee.

Walt Disney Theatre

Theatrical performances may use artificial fog, strobe lights, pyrotechnics and other special effects. For the safety of our performers and the comfort of those around you, the use of any photography or video recording device or any electronic equipment is prohibited.

Cold and Flu Reminder

Please wash hands frequently and thoroughly, particularly before meals. Contact the Health Center by dialing 7-1923, should anyone in your party become ill.